NextGen Scientific Publication
International Conference on Emerging Trends in Engineering, Technology, and Innovation (ICETETI-2024)

Pg. No. 24-31, ICETETI24-103, 2024
https://doi.org/10.63282/3117-5481/ICETETI24-103
Conference Date: 30th August 2024

Original Article

Predictive Cloud Failure Prevention Using Causal AI and Cross-Platform Telemetry Correlation

***Yuga Sai Kiran Reddy Sudini**

Director of Engineering and operations at Public Partnerships LLC, USA.

Abstract:

Modern cloud computing environments are becoming increasingly complicated and old monitoring and failure detection methods are becoming obsolete. It will emphasize issues in distributed telemetry, distributed infrastructure dependencies, and the failure of typical anomaly detection algorithms to discern between causative linkages and simple statistical correlations. The research will provide an advanced predictive cloud failure avoidance solution employing Causal Artificial Intelligence (Causal AI), cross-platform telemetry analysis and proactive repair methods. The suggested approach uses data from infrastructure, application logs, distributed traces and operational events to develop causal dependency models that can detect likely failure propagation patterns. The overview includes the suggested technique, the experimental validation in cloud-native microservices systems, and the evaluation metrics, including prediction accuracy, root cause analysis, false-positive rates, and the lead time for failure prediction. It will conclude by pointing out the prospective significance of causal reasoning in enhancing explainable, predictive and autonomous cloud reliability management.

Keywords:

Predictive Cloud Failure Prevention, Causal Artificial Intelligence, Cross-Platform Telemetry Correlation, AIOps, Cloud Observability, Root Cause Analysis, Distributed Systems, Cloud Reliability, Proactive Remediation.

1. Introduction

We start with the history of cloud computing, starting from centralized systems to highly distributed systems, containerized and microservice oriented. The session will discuss the increasing use of hybrid and multi-cloud systems like Amazon Web Services and Microsoft Azure, Google Cloud Platform and orchestration technologies like Kubernetes. As we increase our cloud service consumption, we will be taking on the infrastructure maintenance, problem detection and operational stability. The webinar will explain how AIOps (Artificial Intelligence for IT Operations) may deliver value in managing enormous volumes of operational data and helping to automate problem solving. It additionally emphasizes the shortcomings of reactive monitoring technology and the increasing need for proactive solutions to detect issues before they affect service availability. First, we need to talk about the necessity for causal AI to understand the main interdependencies within systems, and how cross-correlating information across platforms might improve the prediction of failures.

1.1. Challenges in Cloud Failure Prediction

This essay focuses on the key technical and operational challenges associated with the failure prediction in a distributed cloud environment. It will explore telemetry fragmentation across different monitoring systems, the difficulties in correlating infrastructure metrics with application logs and distributed traces, and the limitations of traditional statistical methods in distinguishing causal relationships from spurious associations. The talk will discuss the challenges of identifying failure propagation paths across several

Copyright by the Author(s). This work is licensed under a Creative Commons Attribution-ShareAlike 4.0 International (CC BY-NC-ND 4.0) License (https://creativecommons.org/licenses/by-sa/4.0/)

microservices, databases, networking components and orchestration layers. It will discuss how dynamic resource allocation, autoscaling, transitory containers and ever-changing service designs impede retroactive failure evaluation. Alert fatigue, a barrage of false positive alarms, lack of contextual details, and traditional monitoring systems' inability to provide sufficient predicted lead time for precautionary action will be given greater attention.

1.2. Problem Statement

This section will discuss the key research problem for the limitations of present-day cloud monitoring and AIOps solutions. Existing monitoring approaches (including machine-learning models for anomaly detection) can detect anomalous behavior of infrastructure but typically do not provide the causality information to determine if the anomalies are root-causes of failures, side-effects, or just noise in the system's operation. Lack of unified causal reasoning across heterogeneous telemetry sources hinders the effectiveness of early failure prediction and root cause analysis. Thus, firms continue to rely heavily on reactive incident management rather than proactive failure reduction. This work will investigate how causal artificial intelligence combined with cross-platform telemetry correlation may improve the detection of basic failure mechanisms, forecast cascading service interruptions and facilitate timely preventive actions in complex distributed cloud systems.

1.3. Research Motivation

In this section, we will discuss why we developed an intelligent and interpretable cloud failure avoidance solution. Service outages have become a serious operational and financial concern as corporate applications increasingly rely on always-on cloud infrastructure. With traditional monitoring, you might not realize there's a fault until after service performance has degraded – resulting in slower fixes and higher recovery costs. The motivation for this effort derives from the need to move cloud operations from a reactive issue management mindset to a proactive reliability engineering mindset. We present an approach that combines causal inference with multi-source telemetry analysis to detect upstream failure conditions, understand the likely effect on downstream services, and make proactive operational decisions. The project will also look at how the clarified forecasts might improve engineering assurance for automated remediation systems.

2. Literature Review

2.1. Traditional Cloud Monitoring and Observability

In this section, we will review the current research on cloud infrastructure monitoring and observability technologies, with a focus on traditional threshold-based monitoring, event-driven alerts, infrastructure performance assessment, and distributed application tracing. It will explore how ecosystem monitoring technologies such as Prometheus, OpenTelemetry and cloud-native observability services work to collect operational data from distributed systems. The discussion will be centered on the limits associated with independent telemetry monitoring tools, static alarm thresholds, and reactive event detection tools. This paper shows that although typical monitoring methods offer insight into system operations, they may lack predictive and causal analysis needed to prevent complex cascade failures.

2.2. Machine Learning and Deep Learning for Cloud Failure Prediction

This section will discuss state-of-the-art machine learning and deep learning methods for (i) anomaly detection in the cloud, (ii) failure prediction in the cloud infrastructure, and (iii) cloud operational event evaluation. The analysis will explore statistical forecasting methods, Isolation Forest, autoencoders, Long Short-Term Memory networks, and other temporal learning frameworks used in infrastructure telemetry. It will look at how the methods identify abnormal operating trends and evaluate likely service degradation using historical data. The evaluation will focus on their ability for modeling complex non-linear relations and discuss challenges such as training data requirements, workload characteristics, model interpretability, and generalization capability across different cloud environments. Particular focus will be put on the difference between prediction of unusual system behavior and explanation of causal mechanisms behind the propagation of failure.

2.3. Causal Artificial Intelligence and Root Cause Analysis

In this section, we will discuss the application of causal AI to the supervision of distributed systems and the discovery of root causes. They are techniques such as structural causal models, directed acyclic graphs, causal discovery methods, interventionist reasoning, and counterfactual analysis that can be used to detect potential causative linkages between operational variables. The investigation will explore the promise of causal inference to improve statistical anomaly detection, by explicating system behavior observations and pinpointing upstream variables associated with downstream service failures. In this study, we survey existing causal

root cause analysis techniques and their limitations when hidden confounders, sparse dependence data, and fast-changing infrastructure scenarios are present. The session will discuss the relevance of combining time-based data, domain knowledge and well-supported causal assumptions in an effort to provide realistic failure prediction.

2.4. Cross-Platform Telemetry Correlation

In this chapter we look at ways to combine operational telemetry from many cloud platforms and decentralized application ecosystems. It will merge infrastructure metrics, application logs, distributed traces, Kubernetes events, and service-specific data to provide a unified view of the operations of the cloud system. Topics will include standardization of telemetry, timestamp synchronization, entity correlation, sharing of distributed context, and discovery of inter-service dependencies. It will also discuss problems with different data formats, missing data points and processing massive amounts of telemetry. The segment will show how telemetry correlation coherence can reveal operational links that may be missed if looking at individual monitoring sources in isolation.

Table 1. Comparative Analysis of Existing Cloud Failure Prediction Approaches

Approach	Primary technique	Strengths	Research limitations
Traditional Cloud Monitoring	Static thresholds and rule-based alerts	Simple implementation and low computational overhead	Reactive detection and limited dependency awareness
Statistical Anomaly Detection	Time-series analysis and statistical deviation	Detects unusual operational patterns	Cannot establish causal relationships
Deep Learning-Based Prediction	LSTM, autoencoders, neural networks	Captures nonlinear temporal patterns	Requires substantial training data and offers limited explainability
Graph-Based Root Cause Analysis	Service dependency graphs and graph algorithms	Identifies related components and potential propagation paths	Dependency relationships may not represent genuine causality
Causal AI-Based Analysis	Structural causal models and causal discovery	Supports causal reasoning and explainable diagnosis	Sensitive to hidden confounders and model assumptions
Proposed Integrated Framework	Causal AI, cross-platform telemetry correlation, predictive modeling	Combines dependency analysis, failure risk prediction, and preventive decision support	Requires validation of causal relationships and remediation safety

3. Proposed Methodology

3.1. Proposed Predictive Cloud Failure Prevention Architecture

In this section, we provide the detailed design of the proposed predictive cloud failure mitigation framework. Includes cloud infrastructure management, telemetry data collection across platforms, data pretreatment, causal connection assessment, predictive risk modeling and orchestration of preventative measures. It will show how to turn operational data from cloud infrastructure, Kubernetes clusters, microservices, databases and networking into a common telemetry format. The system we propose would utilize temporal correlation techniques to identify connected operational events and give dependency aware characteristics for causal investigation. A forecasting component will be able to assess the possibility of future service failures. A causal inference engine will be able to analyze probable cause and effect correlations among the variables. The design also includes a transparent decision making framework to detect high-risk components and recommend proactive operational modifications.

3.2. Cross-Platform Telemetry Collection and Preprocessing

In this paper we explore the approaches of collecting and evaluating the operational telemetry from a number of cloud platforms. The system will employ infrastructure metrics for performance, application execution logs, distributed tracing, container orchestration events and service-level indications via standard observability interfaces. Telemetry data will be processed using preprocessing techniques including timestamp synchronization, missing value imputation, noise reduction, data normalization and feature extraction.

The approach will look at how to bring telemetry from several platforms together around shared infrastructure assets, application services and operational events. We will employ time-series aggregation and sliding-window analysis to discover valuable behavioral patterns before service degradation. Causal models will be created to establish relationships and to anticipate failure indications based on integrated telemetry collection.

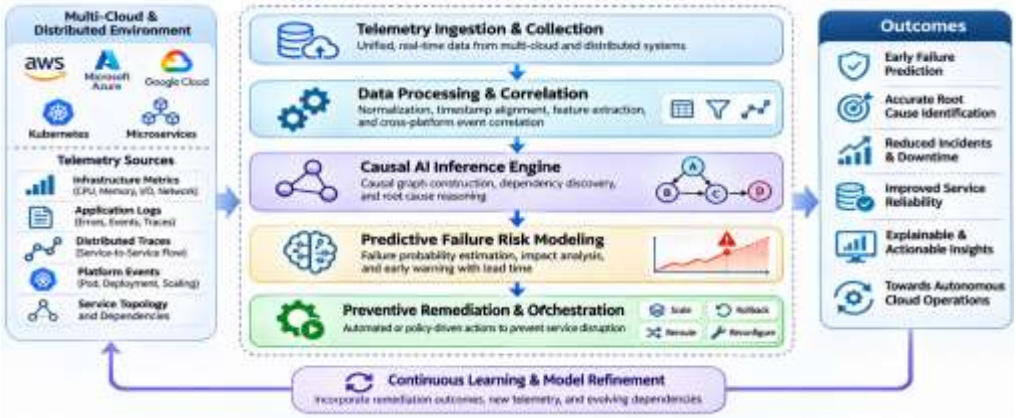

Figure 1. Proposed Causal AI-Based Cloud Failure Prevention Architecture

3.3. Causal Dependency Graph Construction and Analysis

This subsection presents the causal modeling methodology for identifying likely failure propagation linkages among distant cloud components. The proposed approach would model operational variables and service dependencies through a directed causal graph, where nodes represent infrastructure states, application actions, or operational events and directed edges represent assumed causal linkages. We will use structural causal models to show how each variable in the system depends on its causes and on exogenous influences. Temporal precedence, conditional independence testing, infrastructure topology information and domain-specific operational knowledge will be used to facilitate the causal graph development. The technique will distinguish causal relationships from statistical correlations and will describe how evidence from interventions or controlled fault injections may be used to support selected causal hypotheses. The resulting dependence tree would lead to the identification of upstream failure situations and their cascading effects through interdependent cloud services.

3.4. Predictive Failure Risk Modeling

In this section, we will present our approach to build a predictive failure risk model based on historical telemetry patterns and causal dependency information. The suggested model will predict the chance of a future cloud service failure based on the current status of the infrastructure, prior operational errors and inferred cause relations. We will employ temporal learning methods to detect shifting patterns of performance degradation and the causal attributes will provide further insight into upstream connections and potential failure propagation channels. In this paragraph we will discuss failure risk score generation, prediction confidence estimation and component-level impact evaluation. It will show how to calibrate and test risk estimates against real events so that you can tell relevant early warnings from typical operational changes.

3.5. Proactive Remediation and Preventive Decision Framework

Here we discuss how predicted failure intelligence can be integrated with proactive cloud operations. The suggested paradigm transforms the reliable failure predictions into actionable corrective recommendations by taking into account the assessed consequences, causal linkages and operational principles. Possible measures include resource augmentation, workload reallocation, traffic redirection, deployment reversal and configuration modifications. The plan will guide the prioritization of preventative activities based on anticipated severity of failure, impacted service dependencies and operational risk. We will be implementing several procedures to protect against negative consequences, including approval restrictions, intervention confirmation, blast-radius assessment and rollback mechanisms. The platform also gathers remediation findings to help continually improve prediction models and operational decision-making processes.

4. Case Study

4.1. Experimental Cloud Environment

We explore here a possible experimental setting that involves Kubernetes-enabled microservices running on cloud-native or hybrid cloud architecture. The ecosystem will be composed of application services, databases, container orchestration and networking assets that are interconnected and prepared for substantial telemetry collection. Throughout the trial, monitoring and observability tools will collect infrastructure metrics, application logs, distributed traces, and operational events. The case study will cover the infrastructure configuration, application workload characteristics, telemetry collection intervals, and experimental execution methods for reproducibility.

4.2. Cloud Failure Scenario Design

This part will introduce regulated failure cases to measure the ability of the framework to predict and explain cascading failures of cloud services. The experimental circumstances will be container memory depletion, network latency degradation and database connection pool overutilization. Each scenario will be designed to cause identifiable operational changes that could cascade across dependent application services. In the discourse we will explain how regulated fault injection generates defined starting conditions, allowing a comparison between real failure mechanisms and the causal relationships derived from the proposed framework. The scenarios will also provide opportunities to examine the system's capacity to recognize critical early warning signals before the availability or performance of the application is severely impacted.

Table 2. Experimental Cloud Failure Scenarios and Causal Propagation Analysis

Failure Scenario	Initiating Cause	Telemetry Indicators	Causal Failure Propagation	Proposed Preventive Action
Memory Exhaustion	Excessive memory consumption in Kubernetes containers	Memory utilization, OOM events, pod restarts	Memory pressure → Container instability → Service disruption	Resource scaling and workload redistribution
Network Degradation	Increased network latency and packet loss	Network RTT, packet loss, trace latency	Network congestion → Request delays → Service timeouts	Traffic rerouting and network optimization
Database Bottleneck	Database connection pool saturation	Active connections, query latency, error rates	Connection saturation → Queue accumulation → Application failure	Connection pool optimization and workload balancing
CPU Resource Saturation	High computational demand across application services	CPU utilization, throttling events, response time	CPU throttling → Processing delays → Service degradation	Horizontal scaling and resource reallocation
Deployment Configuration Failure	Incorrect application configuration or deployment	Deployment events, error logs, failed health checks	Configuration error → Application instability → Service unavailability	Automated rollback and configuration validation

4.3. Causal Failure Prediction and Analysis

In this section we describe how the proposed framework processes telemetry collected in the experimental failure scenarios. The data collected will be synchronized and evaluated to detect differences in infrastructure functionality, application efficiency and service interdependencies. The causal inference engine will examine these facts to determine plausible upstream failure situations and transmission paths. The forecasting model will then give failure risk ratings with prediction intervals specified. The test compares the causal explanations derived, with the known injected fault conditions, and determines whether the expected alerts occur early enough to allow for preemptive action.

4.4. Preventive Remediation Evaluation

This section assesses the effectiveness of the preventive measures provided or executed by the proposed framework in controlled failure scenarios. The study will compare the service performance under normal monitoring condition with the identical workload augmented by causal forecasting and proactive intervention. The review will consider if actions such as workload adjustment, traffic

diversion, or configuration restoration can effectively reduce the magnitude or duration of service degradations. The case study will examine the operational risks of over-remediation and identify situations when automated preventive actions require human approval.

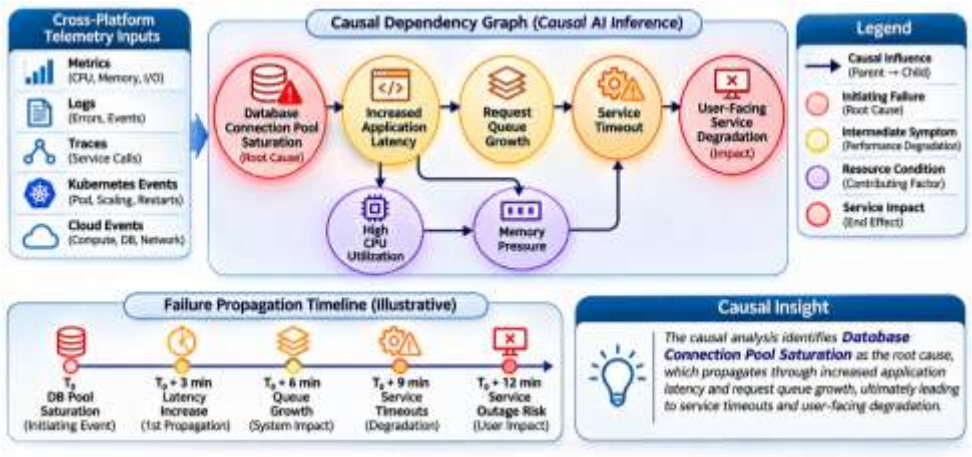

Figure 2. Causal Dependency Graph and Failure Propagation

5. Results And Discussion

5.1. Comparative Failure Prediction Performance

This section presents the experimental results comparing the proposed causal AI framework to conventional threshold-based monitoring and machine learning anomaly detection systems. The comparison will be done on the basis of precision of failure prediction, recall, F1-score, false positive rates and average forecast lead time. The aim of the examination is to investigate if the use of causal dependence data can contribute to the identification of important early failure signals and the reduction of unnecessary alerts. The quantitative results produced from the experimental dataset will be presented in the form of comparative tables and performance visualizations. Improvements or limitations identified will be assessed according to workload characteristics, failure types, as well as the quality of the available telemetry.

5.2. Root Cause Identification and Causal Explainability

In this section, we will go over the performance of causal inference in identifying the initial failure conditions and distinguish them from subsequent symptoms. The evaluation will compare the inferred causal relationships to the known ground truth by using controlled fault injection. Special attention will be put on the capability of the framework to explain cascades of failures for interconnected services, e.g. depletion of database resources resulting in increased application slowness, accumulation of request queues and service timeouts. The discussion will examine if the causal explanations provide any additional diagnostic utility above the conventional anomaly correlation, and whether the identified relationships are robust to other experimental contexts.

5.3. Cloud Reliability and Operational Improvements

Here we will go over the operational impact of employing predictive failure detection in conjunction with preventive corrective actions. The discussion will focus on changes in services' accessibility, number of events, time for recovery, and degree of decrease in application performance. It will evaluate the ability of early failure state detection to allow actions for limiting the cascading outages and improving operational reliability. The study will also investigate the overhead of remediation implementation, resource consumption and possible trade-offs between preventative actions and unneeded operational adjustments. We will apply quantitative metrics to evaluate the practical effectiveness of the suggested framework.

5.4. Discussion and Research Limitations

This part is the experimental findings of cloud reliability engineering and self-sufficient infrastructure management. It will explore if the combination of causal reasoning and cross-platform telemetry analysis can be beneficial. It will also tackle the limitations of causal graph accuracy, unobserved confounders, missing telemetry, service dependencies that may evolve over time and processing cost. The exam will examine how erroneous assumptions about causal links might lead to wrong forecasts or unsuitable solutions to a problem. It will also tackle the problem of migrating models between multiple cloud platforms with varied design and operating characteristics. This

sub-section discusses the significance of these constraints for actual implementation and offers directions for further methodological progress.

6. Conclusion And Future Scope

6.1. Conclusion

The conclusion will summarize the research contributions of the proposed predictive cloud failure prevention paradigm integrating causal artificial intelligence and cross-platform telemetry correlation. It will reexamine the limitations of typical reactive monitoring approaches and discuss how modeling causal relationships might provide deeper insights into failure propagation across distributed cloud infrastructure. This section will merge the methodological developments on integrated telemetry collecting, root cause analysis, predictive risk assessment and proactive remediation. The paper will also summarize the experimental results on the effectiveness of failure prediction, root cause analysis and operational reliability based on the data collected in the case study. The conclusion will emphasize the significance of elucidative predictive intelligence for the transition from reactive cloud incident management to proactive reliability engineering.

6.2. Future Scope

In this section, we discuss some directions for future work that could improve the proposed architecture in terms of more autonomous and flexible cloud operations. The proposed advances would include federated causal learning across several cloud providers, integration of graph neural networks with structural causal models, real-time causal discovery in fluid microservices environments, and reinforcement learning for policy-constrained remediation. Future work may investigate the use of cloud digital twins, counterfactual simulations and continuous feedback systems to improve forecast accuracy and remedial safety. Further studies will explore the scalability, generalizability and operational effectiveness of causal AI-based failure avoidance in large business cloud environments.

References

[1] Anand, L. "Machine Learning Enabled Enterprise Integration through Intelligent API Governance Secure Cloud Infrastructure and Automated Operations." *International Journal of Research and Applied Innovations* 6.3 (2023): 5972-5979.

[2] Reynolds, John M., et al. "Integrating AI-Driven Observability for Predictive Incident Management in SRE." (2020).

[3] Madhav, Kuthadi Venu. "Explainable AI-Driven Compliance Intelligence and Predictive Risk Analytics for Transparent Hybrid Cloud Infrastructure Governance." *International Journal of Advanced Research in Computer Science & Technology (IJARCST)* 6.6 (2023): 9653-9661.

[4] Sinthiya, C. "A Secure and Scalable Model for Heterogeneous Cloud-Based Computing Infrastructures." *American International Journal of Computer Science and Technology* 1.2 (2019): 11-20.

[5] Mahmud, Ashik, and Shabbir Ahamed. "Digital Twin-Enabled Predictive Maintenance for Rotating and Static Equipment: Bridging FEA-Based Failure Analysis with Real-Time Asset Health Monitoring in Energy and Power Facilities." *International Journal of Scientific Interdisciplinary Research* 12.05 (2022): 01-37.

[6] Dandona, Divyaansh. *Graph Based Modeling for the Diagramming, Visualization, and Root Cause Analysis of Cloud Infrastructure and Applications*. MS thesis. The University of Texas at San Antonio, 2020.

[7] Rukh, Shah, Stanley Tochukwu Oziri, and Omorinsola Bibire Seyi-Lande. "Framework for enhancing marketing strategy through predictive and prescriptive analytics." *Shodhshauryam, International Scientific Refereed Research Journal* 6.4 (2023): 531-569.

[8] Mbonu, Ijeoma Stephanie, et al. "Advances in Cloud Identity and Access Governance Optimization in Large Scale AWS Enterprise Environments." *Shodhshauryam, International Scientific Refereed Research Journal* 5.3 (2022): 403-438.

[9] Li, Qianmu, et al. "A cloud-fog-edge closed-loop feedback security risk prediction method." *IEEE Access* 8 (2020): 29004-29020.

[10] Mallreddy, Sukender Reddy, and Yeshwanth Vasa. "Predictive maintenance in cloud computing and DevOps: ML models for anticipating and preventing system failures." *Nveo-Natural Volatiles & Essential Oils Journal| NVEO* 10.1 (2023): 213.

[11] Adamu, Hussaini, et al. "An approach to failure prediction in a cloud based environment." *2017 IEEE 5th International Conference on Future Internet of Things and Cloud (FiCloud)*. IEEE, 2017.

[12] Tan, Yongmin, et al. "Prepare: Predictive performance anomaly prevention for virtualized cloud systems." *2012 IEEE 32nd International Conference on Distributed Computing Systems*. IEEE, 2012.

[13] Arugula, Balkishan, and Vasu Nalmala. "Migrating Legacy Ecommerce Systems to the Cloud: A Step-by-Step Guide." *Los Angeles Journal of Intelligent Systems and Pattern Recognition* 3 (2023): 342-367.

[14] Karthik, T. S., and B. Kamala. "Cloud based AI approach for predictive maintenance and failure prevention." *Journal of Physics: Conference Series*. Vol. 2054. No. 1. IOP Publishing, 2021.

[15] Gao, Jiechao, Haoyu Wang, and Haiying Shen. "Task failure prediction in cloud data centers using deep learning." *IEEE transactions on services computing* 15.3 (2020): 1411-1422.

[16] Wang, Jinjiang, et al. "A new paradigm of cloud-based predictive maintenance for intelligent manufacturing." *Journal of Intelligent Manufacturing* 28.5 (2017): 1125-1137.

[17] Savaliya, J. (2020). A Multi-Dimensional Test Automation Framework for Embedded Wireless Platforms: Configuration Modeling and Regression Testing. International Journal of Emerging Trends in Computer Science and Information Technology, 1(1), 82-94. https://doi.org/10.63282/3050-9246.IJETCSIT-V1I1P110