NextGen Scientific Publication
International Conference on Emerging Trends in Engineering, Technology, and Innovation (ICETETI-2024)

Pg. No. 86-99, ICETETI24-107, 2024
https://doi.org/10.63282/3117-5481/ICETETI24-107
Conference Date: 30th August 2024

Original Article

An Adaptive Multi-Agent AI Framework for Autonomous Decision-Making in Complex Engineering Systems

***Jenix**
Independent Researcher, India.

Abstract:

This research proposes an adaptive multi-agent AI framework for autonomous decision-making in complex engineering systems. The framework integrates specialized intelligent agents for data processing, predictive analysis, decision coordination, resource optimization, and performance monitoring. Using reinforcement learning, predictive analytics, and distributed coordination, the system enables agents to collaborate, adapt to changing conditions, and make efficient decisions. Explainable AI and human supervision enhance transparency, reliability, and safety. The study adopts a conceptual design-oriented methodology with comparative architectural analysis and scenario-based evaluation. The proposed framework aims to improve decision responsiveness, scalability, fault tolerance, operational flexibility, and resource utilization while addressing challenges such as communication overhead, cybersecurity, agent conflicts, and system reliability.

Keywords:

Multi-Agent Artificial Intelligencel, Autonomous Decision-Making, Complex Engineering Systems, Adaptive Intelligence, Reinforcement Learning, Distributed Intelligence, Predictive Analytics, Cyber-Physical Systems, Intelligent Automation, Engineering Optimization.

1. Introduction

The rapid development of intelligent engineering technologies has fundamentally transformed the design, operation, and management of modern engineering systems. Contemporary engineering environments increasingly depend on interconnected computational infrastructure, intelligent sensors, automated machinery, distributed control systems, and data-driven operational processes. These environments are characterized by dynamic interactions among physical components, software applications, human operators, communication networks, and external environmental conditions. As a result, engineering decision-making has evolved from relatively predictable, rule-based operational activities into complex processes requiring continuous monitoring, contextual interpretation, predictive assessment, and adaptive responses.

Traditional engineering decision-making architectures generally rely on centralized control structures in which information is collected from distributed components and processed through a central decision-making unit. Although these architectures provide structured operational management, their effectiveness may decrease when systems become geographically distributed, highly interconnected, and exposed to rapidly changing conditions. Centralized systems may experience computational bottlenecks, communication delays, single points of failure, and limited adaptability when multiple operational events occur simultaneously. In complex engineering environments, these limitations can affect production continuity, equipment reliability, operational safety, energy efficiency, and resource allocation.

Artificial intelligence has introduced advanced computational capabilities that support engineering decision-making through machine learning, predictive analytics, optimization algorithms, and autonomous control. Machine learning models can identify

Copyright by the Author(s). This work is licensed under a Creative Commons Attribution-ShareAlike 4.0 International (CC BY-NC-ND 4.0) License (https://creativecommons.org/licenses/by-sa/4.0/)

patterns in historical and real-time data, while predictive analytics can estimate future operational conditions and identify potential system failures. Nevertheless, individual AI models generally operate within specific functional boundaries. A predictive maintenance model, for example, may identify an equipment failure probability without independently understanding production priorities, resource availability, safety requirements, or the consequences of modifying the equipment's operational schedule. Consequently, intelligent engineering systems require coordinated intelligence that can integrate multiple decision-making perspectives.

Multi-agent systems provide an appropriate foundation for addressing this challenge. A multi-agent architecture consists of multiple autonomous computational entities that perceive their environments, pursue specific objectives, communicate with other agents, and coordinate activities to achieve individual or collective goals. Wooldridge (2009) established the theoretical foundations of intelligent agents and multi-agent systems, highlighting autonomy, interaction, and environmental responsiveness as important characteristics of intelligent computational entities. Jennings (2000) similarly emphasized the importance of agent-based computing in developing distributed intelligent applications.

Integrating multi-agent systems with adaptive AI creates opportunities for engineering environments in which specialized agents can independently process information while collaboratively managing interconnected operational decisions. For instance, an equipment monitoring agent may identify abnormal vibration patterns, while a predictive maintenance agent estimates the probability of component degradation. A production scheduling agent can evaluate the operational consequences of maintenance activities, and a resource optimization agent can identify alternative equipment or production configurations. A coordination agent can subsequently reconcile these recommendations and generate an integrated operational decision.

Despite these opportunities, developing autonomous decision-making systems for complex engineering environments remains challenging. Agents must coordinate decisions under incomplete information, conflicting objectives, uncertain operating conditions, and changing system constraints. In addition, autonomous decisions must satisfy engineering safety requirements and remain explainable to human supervisors. A framework that improves operational efficiency without considering safety, reliability, and accountability may introduce additional engineering risks. To address these challenges, this research proposes an adaptive multi-agent AI framework that combines distributed intelligence, predictive analytics, reinforcement learning, collaborative decision-making, and human-supervised operational governance.

1.1. Research Problem

The central research problem concerns the limited ability of conventional engineering decision-making architectures to coordinate multiple intelligent operational functions dynamically. Existing centralized approaches may struggle with scalability and responsiveness, whereas isolated autonomous agents may generate conflicting recommendations because they lack sufficient coordination and shared contextual understanding. The research therefore investigates how multiple specialized AI agents can be integrated into an adaptive architecture that supports collaborative decision-making, continuous learning, operational optimization, and reliable execution in complex engineering environments.

1.2. Research Objectives

The primary objectives of this research are:

- To develop an adaptive multi-agent AI architecture for autonomous decision-making in complex engineering systems.
- To integrate predictive analytics, machine learning, and reinforcement learning into specialized intelligent agents.
- To establish collaborative coordination mechanisms for resolving conflicting operational decisions.
- To improve system adaptability, fault tolerance, resource allocation, and decision responsiveness.
- To incorporate explainable AI, risk assessment, and human supervisory mechanisms into autonomous engineering operations.
- To identify implementation challenges and establish directions for future intelligent engineering research.

1.3. Research Contributions

The proposed research provides four principal contributions. First, it introduces a distributed multi-agent architecture that separates engineering intelligence into specialized operational responsibilities. Second, it establishes an adaptive coordination mechanism through which agents negotiate and revise decisions according to contextual changes. Third, it integrates predictive

intelligence and continuous learning to support proactive rather than exclusively reactive engineering decisions. Finally, it introduces a governance layer that connects autonomous decision-making with safety validation, explainability, and human supervision.

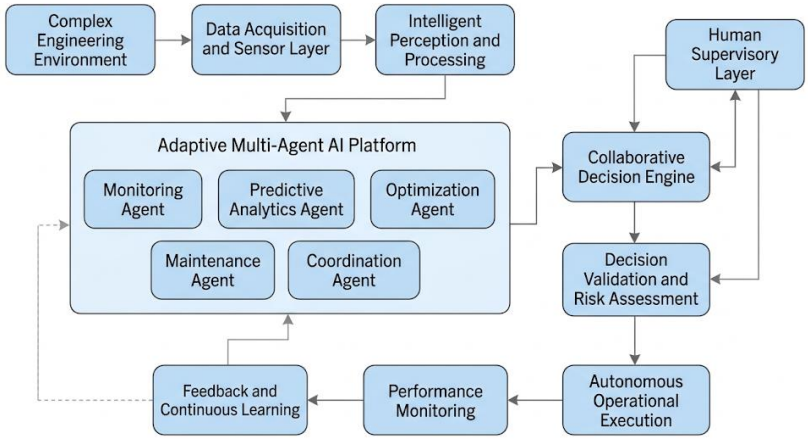

Figure 1. Conceptual Architecture of Adaptive Multi-Agent Intelligence in Complex Engineering Systems

Figure 1 illustrates the proposed conceptual architecture, emphasizing the relationship between engineering data acquisition, specialized intelligent agents, collaborative decision-making, operational execution, and continuous learning. The architecture establishes a feedback-oriented structure in which operational outcomes influence subsequent agent behavior.

2. Literature Review

2.1. Foundations of Multi-Agent Intelligent Systems

Multi-agent systems have developed as an important research area within distributed artificial intelligence. Unlike conventional centralized computing models, multi-agent architectures distribute computational responsibilities among autonomous entities that interact to solve problems requiring cooperation, negotiation, and coordination. Each agent can possess independent objectives, internal knowledge, decision-making capabilities, and communication mechanisms.

Jennings (2000) discussed the importance of agent-based computing in developing distributed intelligent applications, emphasizing the potential of autonomous agents to manage complex computational activities. Wooldridge (2009) provided a comprehensive theoretical explanation of agent architectures, interaction protocols, and distributed problem-solving approaches. These foundational contributions establish that autonomous agents can be particularly useful in environments where information and decision-making responsibilities are naturally distributed. In engineering applications, agents can represent individual machines, operational departments, infrastructure components, production processes, or specialized analytical functions. Such an approach allows complex engineering activities to be decomposed into manageable decision-making responsibilities without eliminating coordination among system components.

However, traditional multi-agent architectures frequently depend on predefined communication protocols and relatively static behavioral strategies. Complex engineering systems require more flexible mechanisms capable of modifying agent responsibilities and coordination strategies according to operational changes. This creates a need for adaptive intelligence integrated into the multi-agent architecture.

2.2. Artificial Intelligence for Autonomous Engineering Decisions

Artificial intelligence has significantly expanded the analytical capabilities available to engineering systems. Machine learning algorithms support pattern recognition, anomaly detection, predictive maintenance, and operational classification. Deep learning techniques further improve the ability to analyze complex and high-dimensional engineering information, including sensor measurements, images, acoustic signals, and time-series data.

Russell and Norvig (2021) describe intelligent agents as computational entities capable of perceiving their environments and selecting actions to achieve defined objectives. This perspective provides an important conceptual foundation for autonomous engineering decision-making. Rather than limiting AI to isolated prediction tasks, intelligent systems can be designed to connect environmental perception with action selection.

Nevertheless, autonomous engineering decisions require more than predictive accuracy. Decisions must account for operational constraints, equipment dependencies, resource availability, safety conditions, and system-wide consequences. Therefore, integrating machine learning models with agent-based decision architectures represents an important research direction.

2.3. Reinforcement Learning and Adaptive Decision-Making

Reinforcement learning provides an approach through which computational agents learn decision strategies by interacting with their environments and receiving feedback from resulting actions. Sutton and Barto (2018) explain how reinforcement learning supports sequential decision-making through experience-based learning and reward-driven adaptation. Within complex engineering systems, reinforcement learning can support dynamic scheduling, energy management, equipment configuration, production optimization, and autonomous resource allocation. Agents can evaluate alternative actions and progressively improve their strategies according to operational feedback.

However, applying reinforcement learning in real engineering environments introduces significant challenges. Exploration may result in undesirable or unsafe operational behavior, particularly when agents interact with physical machinery or safety-critical infrastructure. Furthermore, learning strategies developed in simulated environments may not always transfer successfully to real operational conditions. Consequently, the proposed framework incorporates controlled learning, simulation-based testing, safety constraints, and supervisory validation to ensure that adaptive behavior remains compatible with engineering requirements.

2.4. Multi-Agent Reinforcement Learning

Multi-agent reinforcement learning extends reinforcement learning into environments where multiple learning agents interact simultaneously. Hernandez-Leal et al. (2019) examined important developments and challenges in multi-agent reinforcement learning, including coordination, communication, and learning under changing agent interactions. Gronauer and Diepold (2022) presented a comprehensive survey of multi-agent deep reinforcement learning, discussing its applications, methodological developments, and technical challenges. Their work highlights the complexity associated with learning in environments where one agent's actions can influence the observations and outcomes of other agents.

This characteristic is particularly relevant to engineering systems. A production scheduling agent may change the operating conditions of equipment monitored by a maintenance agent. Similarly, an energy optimization agent may recommend reducing machine operating intensity, while a production agent may prioritize maintaining throughput. These interactions demonstrate the necessity of collaborative learning and coordination rather than independent optimization.

2.5. Human-Centered and Trustworthy Autonomous Systems

Autonomous engineering systems must maintain an appropriate relationship between computational intelligence and human oversight. Engineering decisions can influence equipment safety, environmental performance, production continuity, and human well-being. Therefore, autonomous systems require transparency, accountability, and mechanisms for human intervention. Amershi et al. (2019) presented guidelines for human-AI interaction, emphasizing the importance of predictable system behavior, understandable outputs, appropriate feedback, and user control. These principles are relevant when designing multi-agent systems that communicate operational recommendations to engineering supervisors.

The NIST AI Risk Management Framework further establishes a structured approach to identifying, assessing, and managing AI-related risks throughout the system lifecycle (National Institute of Standards and Technology [NIST], 2023). Such governance principles are particularly important when autonomous agents operate within safety-sensitive engineering environments.

2.6. Research Gaps and Motivation

The reviewed literature establishes substantial progress in multi-agent systems, reinforcement learning, intelligent automation, and autonomous decision-making. Nevertheless, several research gaps remain. First, many multi-agent architectures emphasize agent

interaction without adequately addressing the integration of engineering-specific operational constraints. Second, autonomous agents may optimize individual objectives without considering the broader consequences of their decisions for interconnected system components. Third, adaptive learning mechanisms frequently require additional safeguards when applied to safety-critical environments. Fourth, explainability and human supervisory mechanisms are not always integrated directly into the operational coordination architecture.

Another important gap concerns continuous adaptation. Engineering environments change over time because of equipment degradation, changing workloads, environmental disturbances, and resource availability. An effective architecture must therefore support both individual agent learning and system-wide coordination adjustments. The present study addresses these gaps by proposing an integrated framework combining specialized agents, contextual information exchange, collaborative decision-making, predictive intelligence, safety validation, and continuous feedback.

Table 1. Comparative Analysis of Existing Intelligent Decision-Making Approaches

Approach	Major Capabilities	Key Limitations	Relevance To Proposed Framework
Centralized AI	Unified decision processing and monitoring	Computational bottlenecks and limited distribution	Provides centralized supervisory functions
Independent autonomous agents	Local autonomy and specialized intelligence	Limited coordination and possible decision conflicts	Supports specialized agent responsibilities
Conventional multi-agent systems	Cooperation and distributed problem-solving	Limited adaptation in static configurations	Establishes collaborative architecture
Reinforcement learning	Experience-based adaptive decisions	Exploration and safety challenges	Supports continuous decision improvement
Multi-agent reinforcement learning	Collaborative and competitive learning	Communication and coordination complexity	Supports adaptive agent interaction
Proposed integrated framework	Distributed intelligence, adaptation, coordination, and governance	Implementation and validation complexity	Combines complementary capabilities

The comparison demonstrates that individual approaches provide valuable capabilities but do not independently address all requirements of complex engineering decision-making. The proposed framework integrates these complementary approaches within a unified architecture.

3. Research Methodology

3.1. Research Design

This research adopts a conceptual and design-oriented methodology to develop an adaptive multi-agent AI framework for autonomous decision-making in complex engineering systems. The methodology focuses on architectural development, functional decomposition, intelligent coordination mechanisms, comparative evaluation, and scenario-based analytical assessment.

The research does not claim to present results from a completed industrial deployment or physical experimental implementation. Instead, it establishes a structured conceptual architecture and examines its potential capabilities against the limitations of conventional decision-making approaches. This distinction is important because the proposed framework requires subsequent implementation and empirical validation before its operational effectiveness can be established conclusively.

The methodological process consists of identifying engineering decision-making challenges, defining agent responsibilities, developing the coordination architecture, integrating adaptive intelligence, establishing decision validation mechanisms, and identifying suitable evaluation criteria.

3.2. Proposed System Architecture

The proposed architecture consists of six interconnected functional layers.

3.2.1. Engineering Data Acquisition Layer

The data acquisition layer collects information from sensors, industrial controllers, engineering applications, equipment monitoring platforms, digital twins, and external operational information systems. Typical data sources include temperature sensors, vibration monitoring systems, pressure measurements, production execution systems, energy monitoring devices, and maintenance databases. These sources generate structured and unstructured information with different sampling frequencies, communication protocols, and data quality characteristics.

The layer incorporates data preprocessing, synchronization, contextual labeling, and anomaly filtering. These activities ensure that agents receive sufficiently reliable information for subsequent analysis.

3.2.2. Intelligent Agent Layer

The intelligent agent layer contains specialized computational entities, each responsible for a defined engineering function.

The proposed agents include:

- Monitoring Agent: Continuously observes engineering operations and identifies deviations from expected operating conditions.
- Predictive Analytics Agent: Estimates equipment degradation, operational risks, performance changes, and potential system disturbances.
- Optimization Agent: Evaluates alternative operational configurations and identifies resource-efficient solutions.
- Maintenance Agent: Recommends preventive and predictive maintenance activities based on equipment condition and operational priorities.
- Resource Management Agent: Coordinates energy, equipment availability, workforce requirements, and material allocation.
- Coordination Agent: Manages communication, negotiation, priority resolution, and collaborative decision-making among agents.
- Safety and Compliance Agent: Evaluates proposed decisions against operational constraints, engineering standards, and predefined safety requirements.

Each agent maintains its own functional knowledge, operational objectives, contextual information, and decision history. However, agents are not designed to operate independently of the wider system. Their recommendations are exchanged through the collaborative coordination mechanism.

3.2.3. Communication and Coordination Layer

The communication layer provides the infrastructure required for information exchange among agents. It supports message transmission, event notifications, shared contextual information, decision requests, and operational status updates. Agent coordination is particularly important when multiple objectives conflict. For example, the maintenance agent may recommend stopping a machine because of abnormal operating conditions, whereas the production agent may identify significant consequences for delivery schedules. The coordination agent evaluates the competing recommendations by considering equipment risk, production requirements, resource availability, and safety constraints. Decisions that cannot be reconciled automatically are transferred to the human supervisory layer.

3.2.4. Adaptive Intelligence Layer

The adaptive intelligence layer integrates machine learning, predictive analytics, reinforcement learning, and contextual decision strategies. Machine learning models identify operational patterns and classify engineering conditions. Predictive models estimate future equipment behavior and possible operational disturbances. Reinforcement learning supports the gradual improvement of decision policies through feedback from controlled simulations and validated operational outcomes. Adaptation occurs at two levels. Individual agents update their internal models according to new information, while the coordination layer modifies collaboration strategies according to changes in system requirements. This dual adaptation mechanism is important because improving an individual agent does not necessarily improve overall engineering performance. System-wide coordination must also evolve when agent behavior, operating conditions, or organizational priorities change.

3.2.5. Decision Validation and Execution Layer

Before operational execution, proposed decisions undergo validation. The validation process examines operational feasibility, equipment limitations, safety requirements, resource availability, and potential system-wide consequences. Decisions that satisfy the required validation conditions may proceed through authorized execution interfaces. Higher-risk actions require human approval, while decisions involving safety violations or insufficient information are rejected or escalated. The execution layer communicates approved actions to relevant engineering systems, industrial controllers, scheduling applications, and operational management platforms.

3.2.6. Feedback and Continuous Learning Layer

The final layer monitors operational outcomes and compares them with expected decision objectives. Feedback includes equipment performance, resource consumption, production continuity, maintenance effectiveness, and safety-related observations. This information supports model refinement, decision policy updates, and coordination improvements. Continuous feedback allows the architecture to adapt to changes in engineering operating conditions without requiring complete redesign of the system.

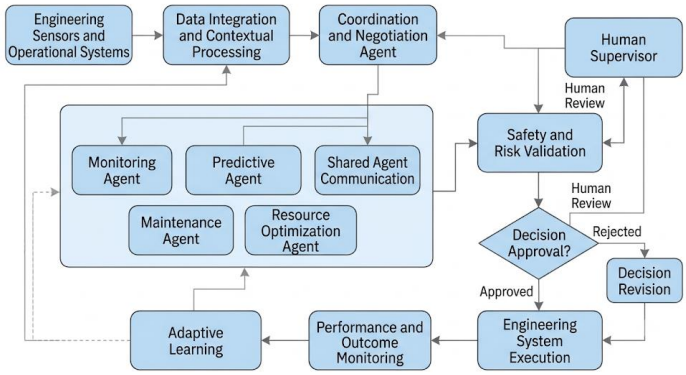

Figure 2. Functional Architecture and Interaction of Specialized Intelligent Agents

Figure 2 illustrates how specialized agents exchange information through a shared communication mechanism and contribute to collaborative decision generation. The inclusion of a safety validation stage ensures that autonomous execution remains subject to operational constraints and appropriate supervisory controls.

3.3. Adaptive Agent Coordination Mechanism

The proposed coordination mechanism combines distributed negotiation with hierarchical supervision. Agents initially evaluate engineering conditions according to their individual responsibilities. Their recommendations are then communicated to the coordination agent, which examines their compatibility and system-wide implications. For example, when an abnormal temperature condition is detected, the monitoring agent generates an operational alert. The predictive agent estimates whether the condition indicates a developing equipment failure. The maintenance agent determines whether immediate inspection is necessary, while the resource optimization agent identifies alternative equipment or production configurations.

The coordination agent combines these recommendations and develops an integrated decision. If the proposed action involves significant operational risk, the safety agent and human supervisor participate in the approval process. The mechanism also supports decision revision. If execution outcomes differ substantially from expectations, agents reconsider their recommendations using updated operational information.

3.4. Adaptive Learning and Predictive Intelligence

The framework incorporates supervised learning, anomaly detection, time-series prediction, and reinforcement learning according to the functional requirements of individual agents. Supervised learning supports classification tasks such as identifying equipment conditions. Unsupervised learning helps detect unusual patterns when complete failure labels are unavailable. Predictive analytics estimates future operational conditions and supports proactive interventions.

Reinforcement learning is applied to decision problems involving sequential actions, such as scheduling maintenance, balancing energy consumption, and adjusting production configurations. However, the proposed architecture does not permit unrestricted exploration within live safety-critical operations. Learning and policy evaluation are initially conducted in controlled simulation environments, followed by staged deployment and validation. The framework can also incorporate digital twins to represent engineering systems computationally. Digital twins provide a virtual environment in which agents can evaluate possible actions and examine their consequences before applying them to physical systems.

3.5. Decision Governance and Risk Management

Decision governance represents an essential component of the proposed architecture. Every operational recommendation should be associated with its originating agent, supporting information, decision rationale, confidence level, and validation status. The governance mechanism classifies decisions according to operational impact and potential risk. Routine low-risk decisions may be executed autonomously within predefined authorization limits. Medium-risk decisions require additional validation, while high-risk or safety-critical decisions require human approval.

The architecture also incorporates cybersecurity controls, communication authentication, access restrictions, event logging, and model monitoring. These controls reduce the possibility of unauthorized agent behavior, manipulated operational information, and unsafe automated actions.

3.6. Evaluation Framework

The proposed framework is assessed conceptually against six major evaluation dimensions.

- Decision responsiveness: The ability to generate timely decisions when engineering conditions change.
- Operational adaptability: The ability to modify decision strategies according to changing requirements.
- Coordination effectiveness: The ability to resolve conflicting recommendations and maintain collaborative agent behavior.
- System reliability: The ability to maintain essential decision-making functions during agent failures or communication interruptions.
- Resource efficiency: The ability to improve equipment utilization, production scheduling, energy consumption, and maintenance allocation.
- Decision transparency: The ability to explain recommendations and provide appropriate supervisory controls.

These dimensions establish a foundation for subsequent experimental evaluation using simulation environments and industrial testbeds.

Table 2. Proposed Intelligent Agent Classification and Operational Responsibilities

Agent	Primary Responsibility	AI Techniques	Expected Contribution
Monitoring Agent	Real-Time Condition Monitoring	Anomaly Detection, Classification	Early Identification Of Abnormal Conditions
Predictive Agent	Forecasting System Behavior	Machine Learning, Time-Series Prediction	Proactive Operational Decisions
Maintenance Agent	Equipment Maintenance Planning	Predictive Maintenance Models	Reduced Unplanned Maintenance
Optimization Agent	Operational Configuration	Optimization And Reinforcement Learning	Improved Operational Efficiency
Resource Agent	Resource Distribution	Scheduling And Predictive Analytics	Better Resource Utilization
Coordination Agent	Agent Collaboration	Negotiation And Multi-Agent Learning	Reduced Decision Conflicts
Safety Agent	Decision Risk Assessment	Rule-Based Ai, Risk Classification	Improved Operational Governance

4. Results and Discussion

4.1. Architectural Analysis of the Proposed Framework

The conceptual analysis indicates that the proposed adaptive multi-agent architecture offers a structured approach to managing the distributed decision-making requirements of complex engineering environments. Its primary advantage is the separation of engineering intelligence into specialized agents while preserving collaborative decision-making through a shared coordination mechanism. Unlike conventional centralized systems, the proposed framework does not require all operational intelligence to reside within a single computational component. Monitoring, prediction, maintenance, optimization, and resource allocation can operate through independent agents. This separation allows functional components to be updated or expanded without requiring complete modification of the entire decision-making architecture.

However, distributing intelligence also introduces coordination requirements. Agents may possess different information, learning objectives, and operational priorities. Therefore, the effectiveness of the proposed architecture depends on communication quality, shared contextual information, negotiation strategies, and decision validation. The coordination agent plays a particularly important role because it converts individual recommendations into system-level decisions. This capability distinguishes the proposed framework from architectures in which agents operate independently or exchange information without structured conflict resolution.

4.2. Improvement in Decision Responsiveness

Complex engineering environments frequently experience unexpected operational changes, including equipment degradation, demand fluctuations, material shortages, environmental disturbances, and communication interruptions. A conventional centralized architecture may require the collection and processing of information through a common decision-making component. When the volume of information increases, this structure may experience computational delays. The proposed framework distributes monitoring and analytical responsibilities among specialized agents. Local agents can independently detect changes and generate initial recommendations without waiting for every system component to complete its analysis.

The coordination layer subsequently integrates the relevant recommendations. This approach can reduce unnecessary communication and improve the responsiveness of decisions, provided that the communication infrastructure and coordination mechanism are appropriately designed. Nevertheless, distributed decision-making does not automatically guarantee lower latency. Additional agent communication, negotiation, and synchronization may introduce overhead. Therefore, real-time performance must be validated through workload-based testing rather than assumed from architectural distribution alone.

4.3. Adaptive Intelligence and Continuous Learning

One of the most important characteristics of the proposed framework is its ability to support continuous adaptation. Traditional rule-based systems generally depend on predefined operating conditions and decision thresholds. Although such rules can provide predictable behavior, they may become less effective when engineering environments experience changes that were not considered during initial system configuration. The proposed architecture combines predictive analytics with adaptive learning to address this limitation. For example, an equipment monitoring agent can identify gradual changes in vibration patterns, while a predictive agent estimates the possibility of component degradation. The maintenance agent can then modify inspection priorities according to equipment condition and operational requirements.

Reinforcement learning further supports the evaluation of alternative operational strategies. Agents can improve their decision policies through simulated interactions and validated feedback. This process allows the architecture to respond to changing operational conditions while maintaining predefined safety boundaries. Importantly, adaptation must be controlled. Unrestricted model updates may create unexpected behavior, particularly when an agent learns from incomplete or misleading feedback. Consequently, model updates should undergo performance validation, version control, and rollback procedures before being introduced into critical engineering operations.

4.4. Collaborative Decision-Making and Conflict Resolution

A complex engineering system frequently involves competing objectives. Production departments may prioritize throughput, maintenance departments may prioritize equipment reliability, and energy management systems may prioritize reduced consumption. Independent decision-making can create conflicts when each agent optimizes its own operational objective without understanding the broader engineering context. The proposed architecture addresses this problem through collaborative negotiation and shared decision

evaluation. Agents communicate their recommendations and associated constraints to the coordination mechanism. The coordination agent identifies compatible actions, evaluates conflicting priorities, and determines whether a compromise or supervisory intervention is required.

For example, an optimization agent may recommend increasing machine utilization to satisfy production requirements. At the same time, a maintenance agent may identify an elevated failure risk. Instead of accepting either recommendation independently, the coordination agent evaluates production urgency, equipment condition, available alternative machinery, and safety constraints. This approach can support more balanced decisions because system-wide objectives are considered alongside individual operational requirements. However, conflict resolution remains a challenging research problem. In particular, agents may possess incomplete information or conflicting interpretations of the same engineering condition. Future implementations should therefore incorporate explicit priority rules, negotiation protocols, uncertainty representation, and escalation mechanisms.

4.5. Operational Reliability and Fault Tolerance

Reliability is a critical requirement in engineering environments where unexpected interruptions can affect production, infrastructure, and safety. The distributed nature of the proposed architecture offers the possibility of reducing dependence on individual computational components. If one non-critical agent becomes unavailable, other agents may continue performing their assigned functions, provided that the architecture supports redundancy and graceful degradation. For instance, the failure of a resource optimization agent should not necessarily interrupt basic equipment monitoring. Similarly, a communication interruption should trigger predefined fallback procedures rather than allowing agents to continue making decisions using outdated information. Nevertheless, fault tolerance must be explicitly engineered. Agent redundancy, health monitoring, communication recovery, decision-state synchronization, and fail-safe operating modes are necessary to support reliable autonomous operation.

The framework should also distinguish between temporary agent unavailability and compromised agent behavior. A malfunctioning or compromised agent may generate misleading recommendations that affect the decisions of other agents. Consequently, agent authentication, behavioral monitoring, and recommendation validation are important reliability mechanisms.

4.6. Resource Optimization and Engineering Efficiency

Resource allocation is another major application area for the proposed architecture. Modern engineering systems must coordinate equipment availability, energy consumption, workforce requirements, production schedules, and material utilization. Conventional resource allocation approaches often depend on predefined schedules or centralized optimization models. Such approaches may become less effective when operational conditions change frequently. The proposed resource management agent continuously evaluates available operational information and exchanges recommendations with maintenance, monitoring, and optimization agents. For example, when one production machine requires maintenance, the resource agent can evaluate alternative equipment, available capacity, and energy requirements. The coordination agent can subsequently integrate these recommendations with production priorities.

This collaborative structure may support improved equipment utilization, reduced scheduling conflicts, and more efficient resource allocation. However, actual improvements will depend on the quality of operational data, optimization objectives, system constraints, and the computational cost of coordination.

4.7. Comparative Assessment of Decision-Making Architectures

The proposed architecture can be examined through a conceptual comparison involving centralized AI, independent autonomous agents, conventional multi-agent systems, and adaptive multi-agent intelligence. Centralized AI offers straightforward management and consistent control but may encounter scalability limitations. Independent agents provide autonomy and distributed execution but may generate conflicting decisions. Conventional multi-agent systems introduce coordination but may depend on relatively static operational strategies.

The proposed architecture combines distributed responsibilities with adaptive learning, collaborative coordination, and decision governance. Its principal contribution is not simply the introduction of additional agents, but the integration of multiple decision-making capabilities into an architecture designed for changing engineering environments.

Table 3. Comparative Evaluation of Engineering Decision-Making Architectures

Evaluation Criteria	Centralized AI	Independent Agents	Conventional MAS	Proposed Adaptive MAS
Distributed Intelligence	Limited	High	High	High
Agent Collaboration	Limited	Low	High	High
Continuous Adaptation	Model-Dependent	Agent-Dependent	Limited To Designed Capabilities	Integrated Adaptation
Conflict Resolution	Centralized Control	Limited	Coordination-Dependent	Structured Negotiation
Predictive Intelligence	Possible	Agent-Specific	Application-Dependent	Integrated
Fault Tolerance	Central Component Dependency	Distributed Potential	Distributed Potential	Designed Redundancy And Recovery
Human Supervision	Centralized	Inconsistent	Architecture-Dependent	Integrated Governance
Scalability	Potential Bottlenecks	Potentially High	High With Coordination Overhead	Designed For Modular Expansion
Decision Transparency	Model-Dependent	Agent-Dependent	Protocol-Dependent	Explicit Decision Traceability

The comparison is qualitative and represents architectural characteristics rather than experimentally measured performance. It should not be interpreted as evidence that the proposed framework has achieved superior numerical results in an industrial environment.

4.8. Scenario-Based Engineering Application

To examine the practical relevance of the proposed framework, consider an intelligent manufacturing environment containing multiple production machines, robotic equipment, predictive maintenance systems, energy monitoring devices, and production scheduling applications. During normal operation, monitoring agents collect equipment information and identify unusual operational patterns. Predictive agents analyze these observations and estimate potential equipment degradation. When a machine exhibits abnormal vibration and temperature behavior, the maintenance agent evaluates the need for inspection. Simultaneously, the production scheduling agent identifies the consequences of stopping the machine, while the resource management agent evaluates available alternative equipment.

The coordination agent integrates these recommendations and proposes an operational response. If the estimated equipment risk exceeds the authorized operational threshold, the safety agent requires the affected machine to enter a predefined safe operating condition. The human supervisor may then approve the maintenance intervention. Following execution, the feedback layer evaluates the effectiveness of the decision by examining equipment performance, production continuity, resource consumption, and maintenance outcomes. This scenario demonstrates how distributed intelligence can support integrated engineering decisions that consider equipment condition, production requirements, and operational safety simultaneously.

4.9. Expected Performance Indicators and Evaluation Priorities

Although the proposed research is conceptual, its performance can be evaluated through measurable indicators during future simulation and experimental implementation.

Important indicators include:

- Average decision response time.
- Agent communication overhead.
- Successful conflict-resolution rate.

- Prediction accuracy for equipment degradation.
- Frequency of unsafe or invalid decision proposals.
- Resource utilization efficiency.
- System availability during agent failures.
- Human intervention frequency.
- Decision explanation completeness.

These indicators should be assessed against baseline systems under equivalent operating conditions. Such comparisons would help determine whether the proposed architecture provides meaningful benefits beyond those available through conventional distributed AI approaches.

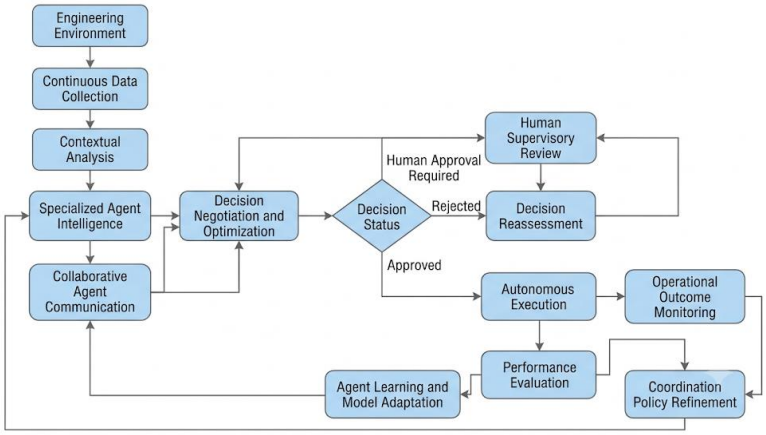

Figure 3. Proposed Autonomous Decision-Making and Continuous Adaptation Lifecycle

Figure 3 presents the operational lifecycle of the proposed framework. The continuous feedback process allows individual agents and the overall coordination mechanism to improve their decision strategies according to validated engineering outcomes.

4.10. Critical Challenges and Implementation Limitations

Despite its potential, the proposed architecture introduces several technical and organizational challenges:

- Communication overhead: Continuous communication among multiple agents may increase network traffic and computational requirements. Efficient message prioritization, event-driven communication, and local processing are necessary to manage this complexity.
- Decision conflicts: Agents may generate incompatible recommendations because of different objectives, incomplete information, or changing operational conditions. Structured negotiation and system-level optimization are required to address such conflicts.
- Data quality: Predictive and adaptive intelligence depends on accurate and representative operational information. Sensor failures, missing measurements, inconsistent data formats, and manipulated information may affect decision reliability.
- Cybersecurity: Distributed agents increase the number of communication interfaces and computational components requiring protection. Secure authentication, encryption, access control, and continuous security monitoring are necessary.
- Explainability: Engineering supervisors must understand why an autonomous system recommends a particular action. Explainable AI and decision traceability should therefore be incorporated into the coordination and validation mechanisms.
- Safety assurance: Autonomous decisions involving industrial machinery, energy infrastructure, transportation, or aerospace systems require rigorous validation. The framework must maintain safe operating boundaries and appropriate human intervention mechanisms.
- Scalability: Increasing the number of agents may improve functional coverage but also increase coordination complexity. Hierarchical agent organization and modular communication protocols may help manage this challenge.

Overall, the proposed framework provides a promising architectural direction, but its practical effectiveness depends on careful implementation, domain-specific validation, and systematic engineering governance.

5. Conclusion

The increasing complexity of modern engineering systems requires intelligent decision-making architectures capable of processing distributed information, coordinating operational activities, adapting to changing conditions, and maintaining reliability. Conventional centralized decision-making approaches provide important management capabilities but may encounter limitations when handling large-scale, interconnected, and dynamically changing engineering environments. Similarly, independent autonomous agents provide local intelligence but may lack the coordination required to achieve system-wide operational objectives.

This research proposed an adaptive multi-agent AI framework for autonomous decision-making in complex engineering systems. The framework integrates specialized intelligent agents responsible for monitoring, predictive analytics, maintenance management, resource optimization, operational coordination, and safety validation. Through collaborative communication and structured negotiation, these agents can exchange information, evaluate competing recommendations, and generate coordinated operational decisions.

The architecture combines machine learning, predictive analytics, reinforcement learning, and contextual intelligence to support continuous adaptation. Its feedback-oriented design enables operational outcomes to inform future agent behavior and coordination strategies. The inclusion of decision validation, explainable AI, cybersecurity controls, and human supervisory mechanisms provides an additional governance structure for responsible autonomous operation.

The conceptual and comparative analysis identifies several potential advantages of the proposed approach, including improved distributed intelligence, adaptive operational coordination, proactive decision support, modular scalability, and opportunities for increased fault tolerance. At the same time, the study recognizes that these advantages are architectural expectations rather than experimentally established outcomes. Communication overhead, decision conflicts, data quality, cybersecurity vulnerabilities, and safety assurance remain important challenges requiring further investigation.

The principal contribution of this research is the integration of autonomous agent intelligence with adaptive coordination and engineering decision governance within a unified conceptual framework. Rather than treating prediction, optimization, monitoring, and execution as isolated computational activities, the proposed architecture establishes a collaborative structure through which multiple intelligent entities can contribute to system-wide decision-making. In conclusion, adaptive multi-agent AI represents a promising research direction for developing intelligent, resilient, and autonomous engineering ecosystems. Its successful implementation will depend on combining computational intelligence with engineering knowledge, operational constraints, trustworthy AI practices, and continuous validation.

6. Future Scope

Future research should focus on transforming the proposed conceptual architecture into an experimentally validated engineering platform. Simulation-based development can provide an initial environment for evaluating agent communication, negotiation, learning behavior, and decision quality under different operational conditions. One important direction involves integrating the framework with digital twin environments. Digital twins can provide virtual representations of engineering equipment, manufacturing processes, and infrastructure systems. Agents can use these representations to evaluate operational alternatives before executing decisions in physical environments. Such integration may improve predictive capabilities and reduce the risks associated with testing new autonomous strategies.

Another important research direction involves developing advanced multi-agent reinforcement learning mechanisms. Future models should support cooperative learning, dynamic agent participation, and adaptive negotiation while maintaining operational constraints. Safe reinforcement learning and constrained decision-making can be investigated to prevent unacceptable actions during model training and deployment. The integration of generative AI and large language models also provides opportunities to improve agent communication and engineering knowledge interpretation. Language-based agents could assist in understanding maintenance documentation, engineering specifications, operational reports, and technical instructions. However, generated recommendations must be grounded in verified engineering information and validated before execution.

Future studies should also investigate the integration of cybersecurity intelligence into agent coordination. Autonomous agents could continuously monitor communication patterns, identify suspicious behavior, and isolate compromised components. Such capabilities would strengthen the reliability of distributed engineering intelligence. In addition, empirical evaluation should examine the proposed framework across different engineering domains, including smart manufacturing, aerospace systems, renewable energy infrastructure, autonomous transportation, and industrial robotics. Comparative experiments should measure decision latency, coordination effectiveness, resource utilization, system availability, prediction quality, and safety performance.

Finally, future research should investigate standardized governance mechanisms for autonomous engineering systems. These mechanisms should address accountability, agent authorization, model updates, operational traceability, human intervention, and safety certification. Developing such governance structures will be essential for transitioning adaptive multi-agent intelligence from conceptual research into dependable real-world engineering applications.

References

[1] Amershi, S., Weld, D., Vorvoreanu, M., Fourney, A., Nushi, B., Collisson, P., Suh, J., Iqbal, S., Bennett, P. N., Inkpen, K., Teevan, J., Kikin-Gil, R., & Horvitz, E. (2019). Guidelines for human-AI interaction. *Proceedings of the 2019 CHI Conference on Human Factors in Computing Systems*, 1–13. https://doi.org/10.1145/3290605.3300233

[2] Gali, V. K. (2021). Enhanced Financial Forecasting in Oracle Cloud EPM: Predictive Analytics for Performance Optimization. International Journal of Artificial Intelligence, Data Science, and Machine Learning, 2(2), 83-91. https://doi.org/10.63282/3050-9262.IJAIDSML-V2I2P109

[3] Dafoe, A., Hughes, E., Bachrach, Y., Collins, T., McKee, K., Leibo, J. Z., Larson, K., & Graepel, T. (2021). Open problems in cooperative AI. *AI Magazine, 42*(3), 49–64. https://doi.org/10.1002/aaai.12034

[4] Gali, V. K. (2022). Governance Framework Approach for Oracle Cloud ERP: Secure and Scalable Enterprise Governance. International Journal of Emerging Research in Engineering and Technology, 3(3), 136-147. https://doi.org/10.63282/3050-922X.IJERET-V3I3P114

[5] Gronauer, S., & Diepold, K. (2022). Multi-agent deep reinforcement learning: A survey. *Artificial Intelligence Review, 55*, 895–943. https://doi.org/10.1007/s10462-021-09996-w

[6] Hernandez-Leal, P., Kartal, B., & Taylor, M. E. (2019). A survey and critique of multiagent deep reinforcement learning. *Autonomous Agents and Multi-Agent Systems, 33*, 750–797. https://doi.org/10.1007/s10458-019-09421-1

[7] Savaliya, J. (2020). A Multi-Dimensional Test Automation Framework for Embedded Wireless Platforms: Configuration Modeling and Regression Testing. *International Journal of Emerging Trends in Computer Science and Information Technology*, *1*(1), 82-94. https://doi.org/10.63282/3050-9246.IJETCSIT-V1I1P110

[8] Jennings, N. R. (2000). On agent-based software engineering. *Artificial Intelligence, 117*(2), 277–296. https://doi.org/10.1016/S0004-3702(99)00107-1

[9] Leveson, N. G. (2011). *Engineering a safer world: Systems thinking applied to safety*.

[10] Gali, V. K., & Eruvuru, B. K. (2023). AI-Assisted Continuous Controls Monitoring (CCM) in Oracle Cloud ERP: An Intelligent and Adaptive Framework for Enterprise Compliance. International Journal of AI, BigData, Computational and Management Studies, 4(4), 138-146. https://doi.org/10.63282/3050-9416.IJAIBDCMS-V4I4P115

[11] National Institute of Standards and Technology. (2023). *Artificial intelligence risk management framework (AI RMF 1.0)* (NIST AI 100-1). U.S. Department of Commerce. https://doi.org/10.6028/NIST.AI.100-1

[12] Russell, S., & Norvig, P. (2021). *Artificial intelligence: A modern approach* (4th ed.). Pearson.

[13] Sutton, R. S., & Barto, A. G. (2018). *Reinforcement learning: An introduction* (2nd ed.).

[14] Gali, V. K. (2021). Predictive Forecasting and Strategic Approach in Oracle Fusion ERP: Intelligent Planning Models. International Journal of AI, BigData, Computational and Management Studies, 2(3), 82-92. https://doi.org/10.63282/3050-9416.IJAIBDCMS-V2I3P110

[15] Wooldridge, M. (2009). *An introduction to multiagent systems* (2nd ed.).